

Wisconsin Professional Land Surveyor S-2582

LAND-MARKSURVEYING.COM

LOTS 1 THROUGH LOT 10, INCLUSIVE, BLOCK 8, OF COOPER'S MID-LAKES SUBDIVISION. ALSO, THE NORTH HALF OF THE VACATED PORTION OF PARK ROAD LYING BETWEEN OAK ROAD AND EAST ROAD ON THE WESTERLY AND EASTERLY BOUNDARIES, BETWEEN BLOCK 8 AND BLOCK 9 ON THE NORTHERLY AND SOUTHERLY BOUNDARIES RESPECTIVELY IN COOPER'S MID-LAKE SUBDIVISION LOCATED IN THE NORTHWEST 1/4 OF SECTION 35, TOWN 4 NORTH, RANGE 16 EAST, LAGRANGE TOWNSHIP, WALWORTH COUNTY, WISCONSIN

**OWNER: RODGER KUHNKE
W5648 PARK ROAD
ELKHORN, WI 53121**

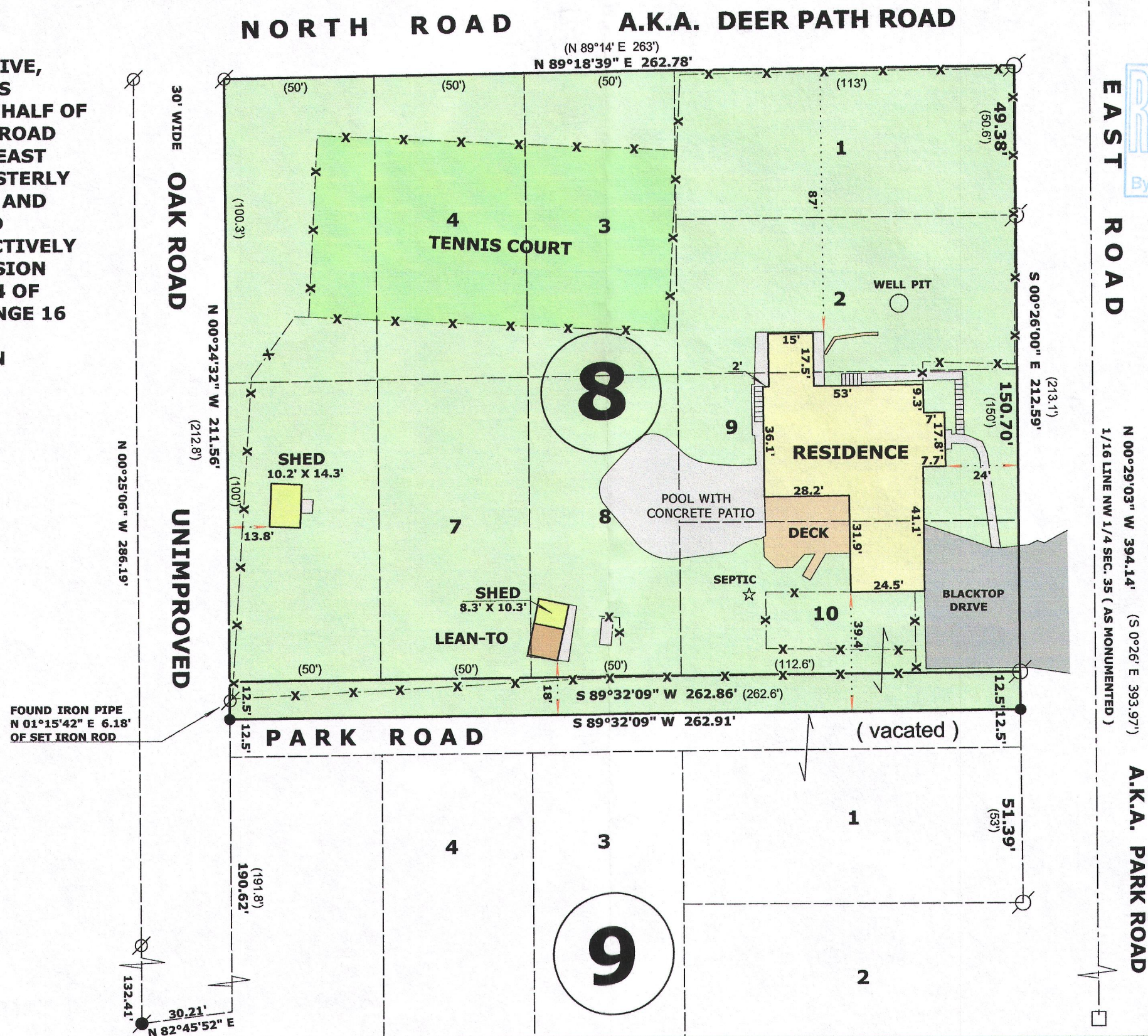





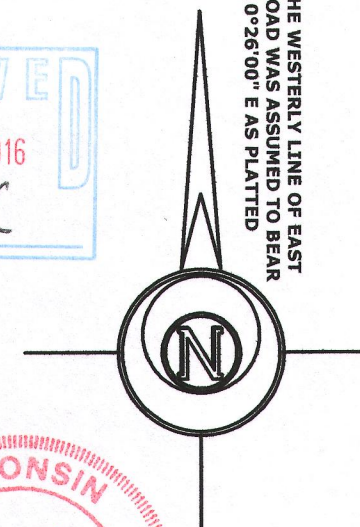
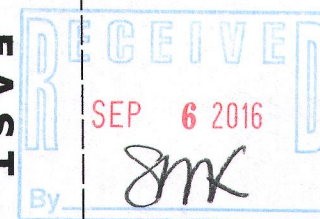

POINT DESCRIBED AS THE NE CORNER OF THE NW 1/4 OF THE NORTH WEST 1/4 SECTION 35-4-16 ON COOPER'S MID-LAKES SUBDIVISION AND REFERRED TO AS THE NORTH 1/16 CORNER ON THE NORTH LINE OF THE NW 1/4 OF SECTION 35-4-16 ON SURVEYS & DEEDS.

THE WESTERLY LINE OF EAST
ROAD WAS ASSUMED TO BEAR
S 0°26'00" E AS PLATTED



LEGEND

-  **FOUND IRON PIPE**
-  **FOUND IRON ROD**
-  **FOUND CONCRETE MONUMENT**
-  **CONCRETE**
-  **SET IRON ROD, 24" LONG, WEIGHING
1.5 LBS./LINEAL FT., 3/4" DIA.**
- (x x)** **RECORDED AS DIMENSION**
-  **EXISTING FENCE**

SCALE: 1 INCH = 40 FEET

"I hereby certify that the above described property has been surveyed by me or under my direction and that the above map is a true representation thereof and shows the size and location of the property, its exterior boundaries, the location of all visible structures and dimensions of all principal buildings thereon, boundary fences, apparent easements, roadways and visible encroachments, if any."

"This survey is made for the use of the present owners of the property, and also those who purchase, mortgage, or guarantee the title thereto within one year from date hereof."

Mark L. Miritz
MARK L. MIRITZ
WISCONSIN PROFESSIONAL
LAND SURVEYOR S-2582

DATE: JUNE 14, 2016 JOB NO. 09.803

WCO - 18

416-2854